

Great Room, Dining Room, Kitchen & Pantry Details

Silver Lakes Ranch
 Building Lot 551
 Crosstimbers Dr
 Bowie, TX 76230



**PRELIMINARY
 NOT FOR CONSTRUCTION**

NOT APPROVED: _____
 APPROVED FOR CONCEPT: _____
 APPROVED FOR PRODUCTION: _____
 APPROVED WITH NOTED CHANGES: _____
 THE REQUEST FOR APPROVAL OF THESE DRAWINGS HAS
 BEEN NOTED ABOVE WITH ALL APPROPRIATE LINES CHECKED.
 I UNDERSTAND THAT THIS STRUCTURE IS TO BE ASSEMBLED IN
 ACCORDANCE WITH THE DETAILS PROVIDED IN THE
 PREMIER BUILDING SYSTEM "CONSTRUCTION MANUAL".
 I HAVE HAD ALL APPROPRIATE ADVISORS INCLUDING;
 GENERAL CONTRACTORS, SAID ARCHITECTS, OR ANOTHER
 THIRD PARTY, REVIEW THESE DRAWINGS.
 SIGNATURE OF OWNER/CONTRACTOR: _____
 DATE: _____

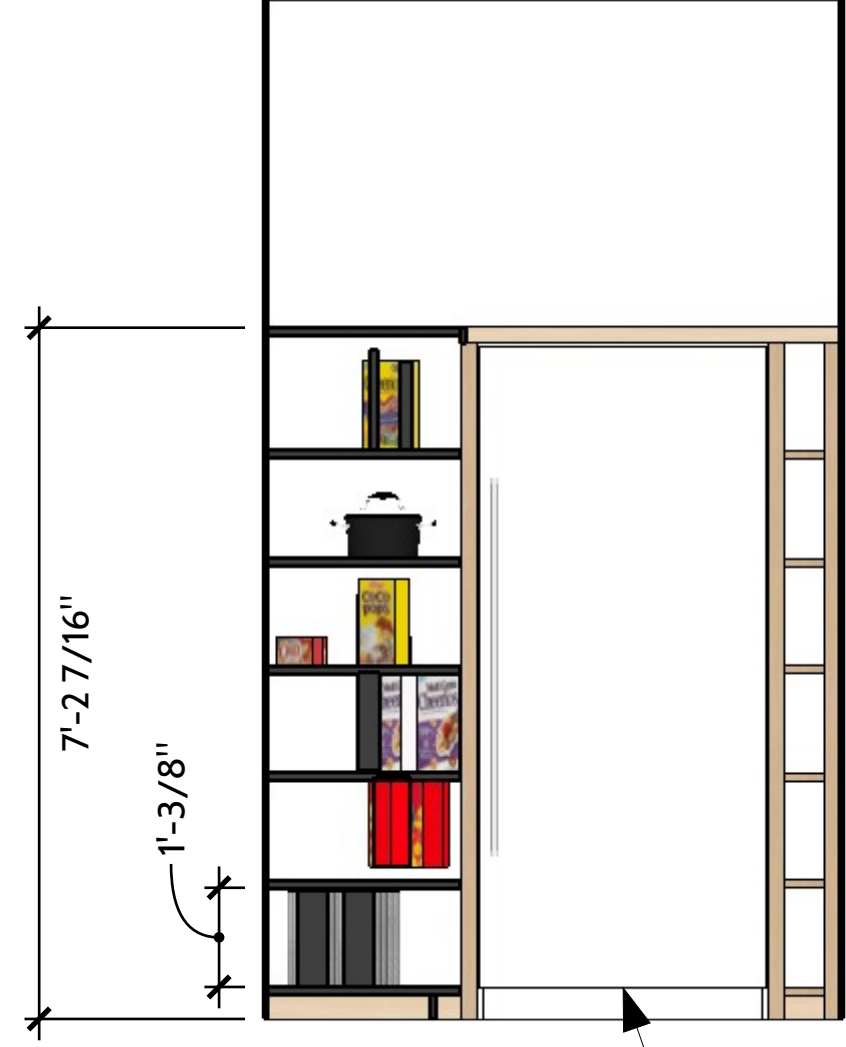

SUBZERO-36_DESIGNER, FREEZER, ICE, LEFT HINGE-IC-36FI-LH

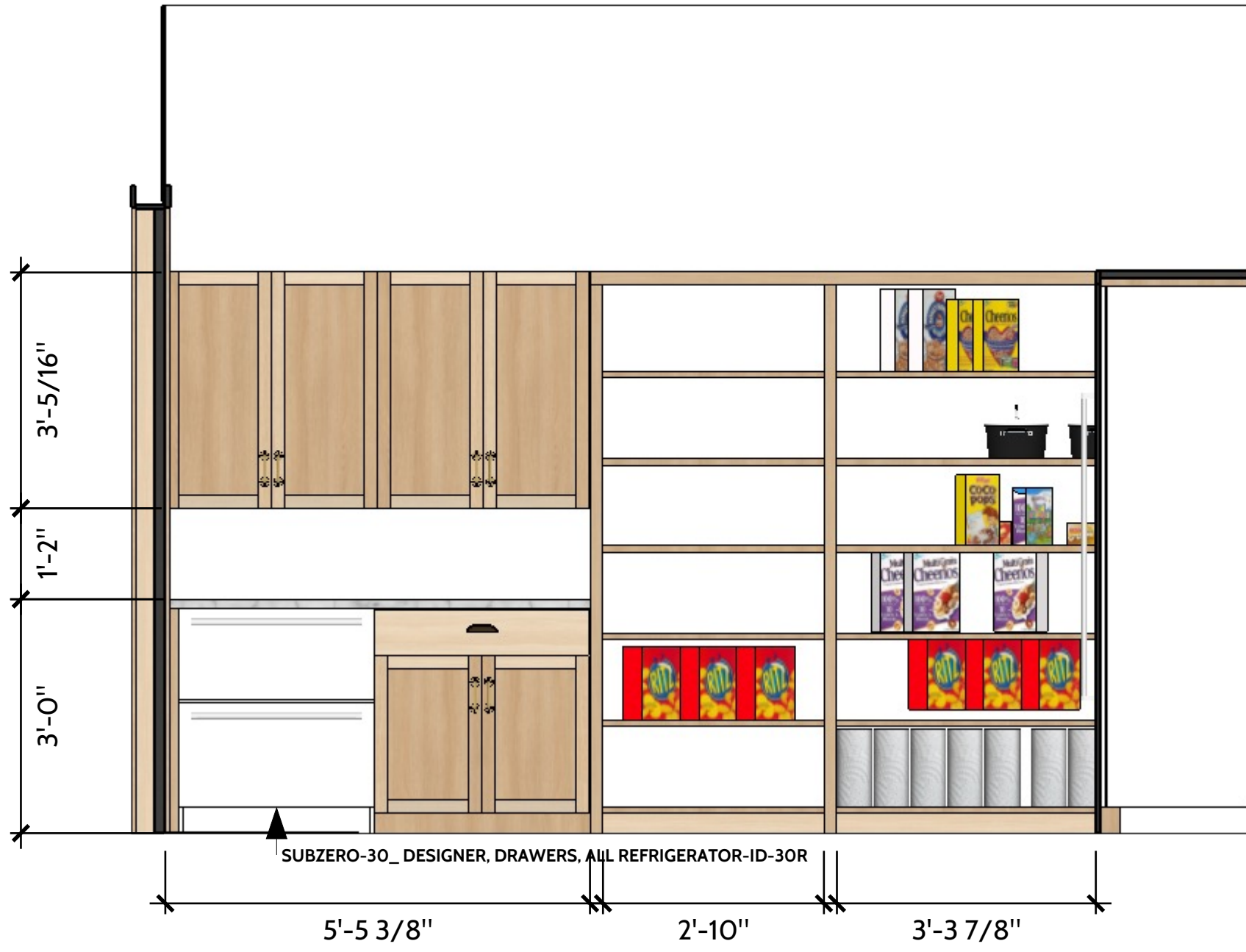

SUBZERO-30_DESIGNER, DRAWERS, AIL REFRIGERATOR-ID-30R

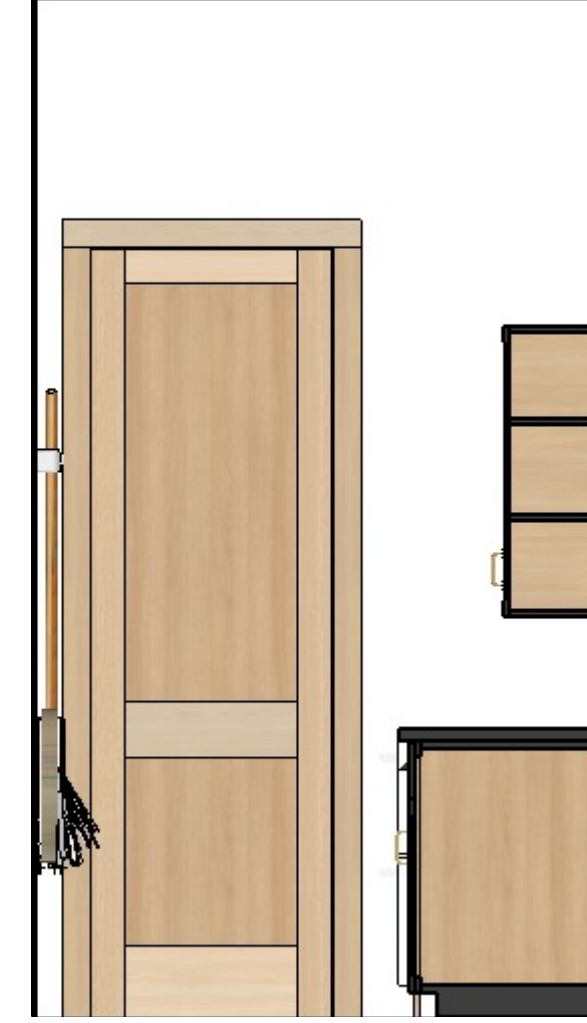
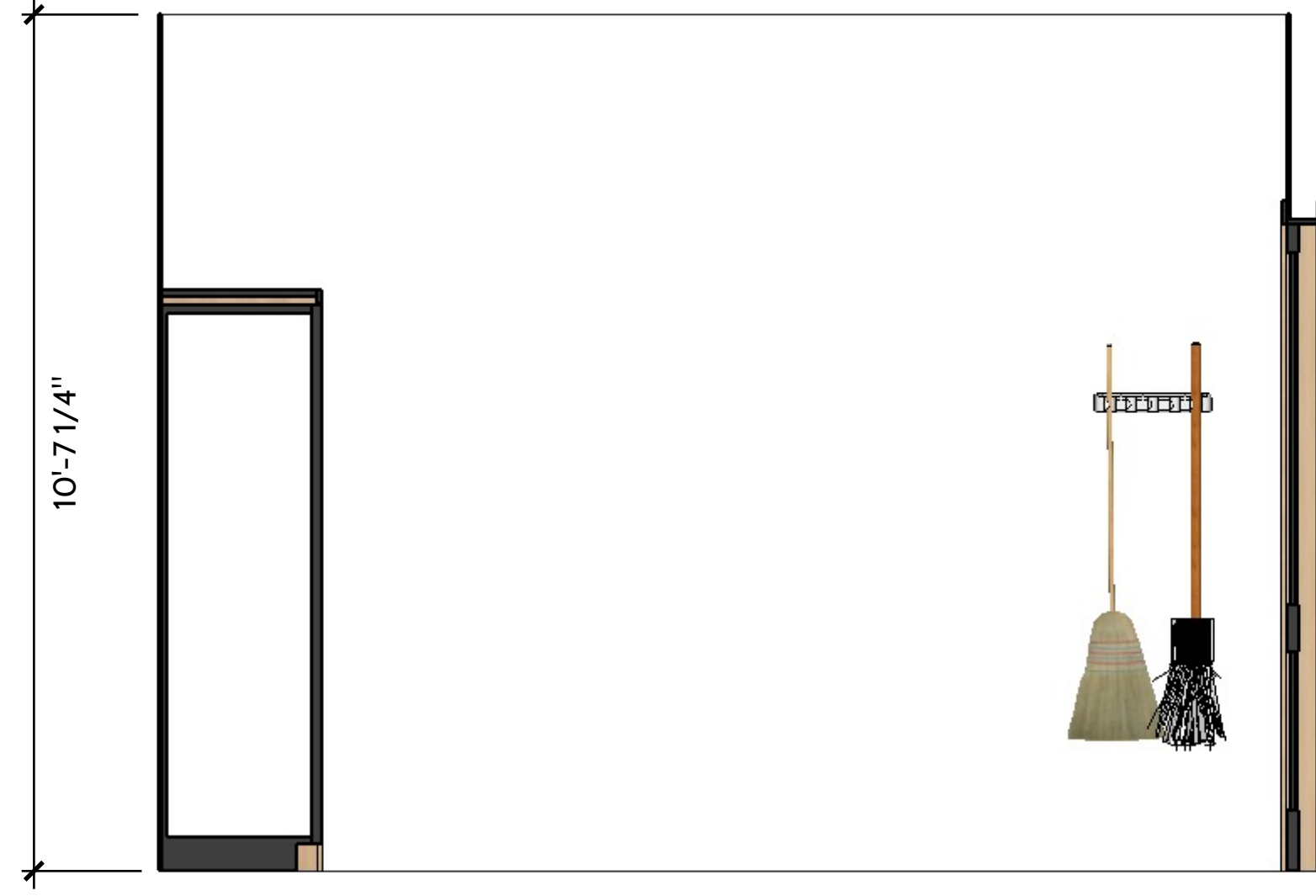
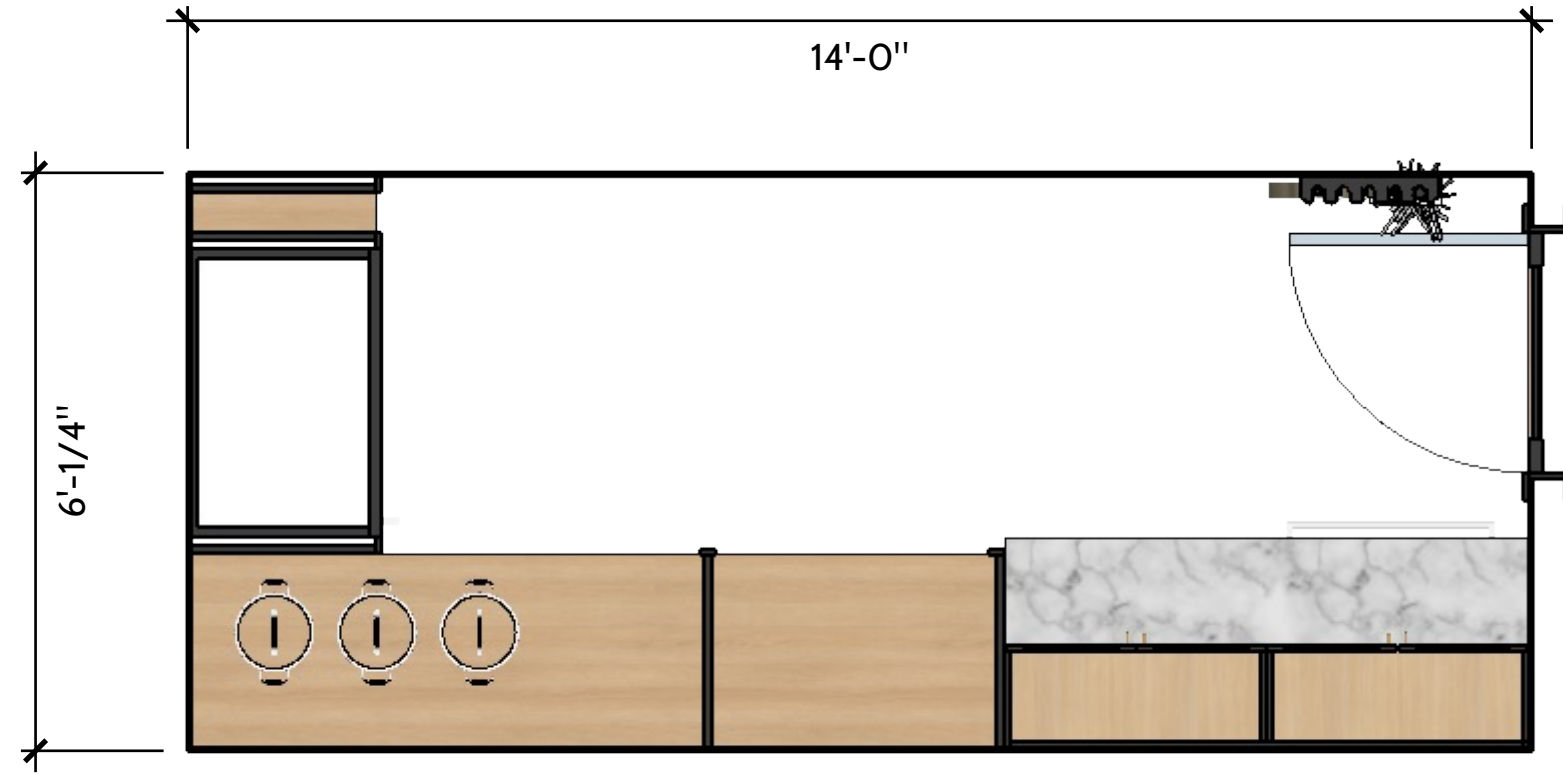

DRAWN BY
 TLH

DESCRIPTION
 Pantry

PROJECT NO.
 21-101

CLIENT
 Mr. & Mrs. Frank Brown
 9013 Thompson Dr.
 Argyle, TX 76226

ISSUE
 05.08.2020

RE-ISSUE
 05.12.2021

PROJECT
 Great Room, Dining Room, Kitchen & Pantry

PROJECT ADDRESS
 Silver Lakes Ranch
 Building Lot 551
 Crosstimbers Dr
 Bowie, TX 76230

GeoFaze SIPS
 27 Glen Hill Road
 Wilton, CT 06897

GeoFaze SIPS
 Structural Insulated Panels™

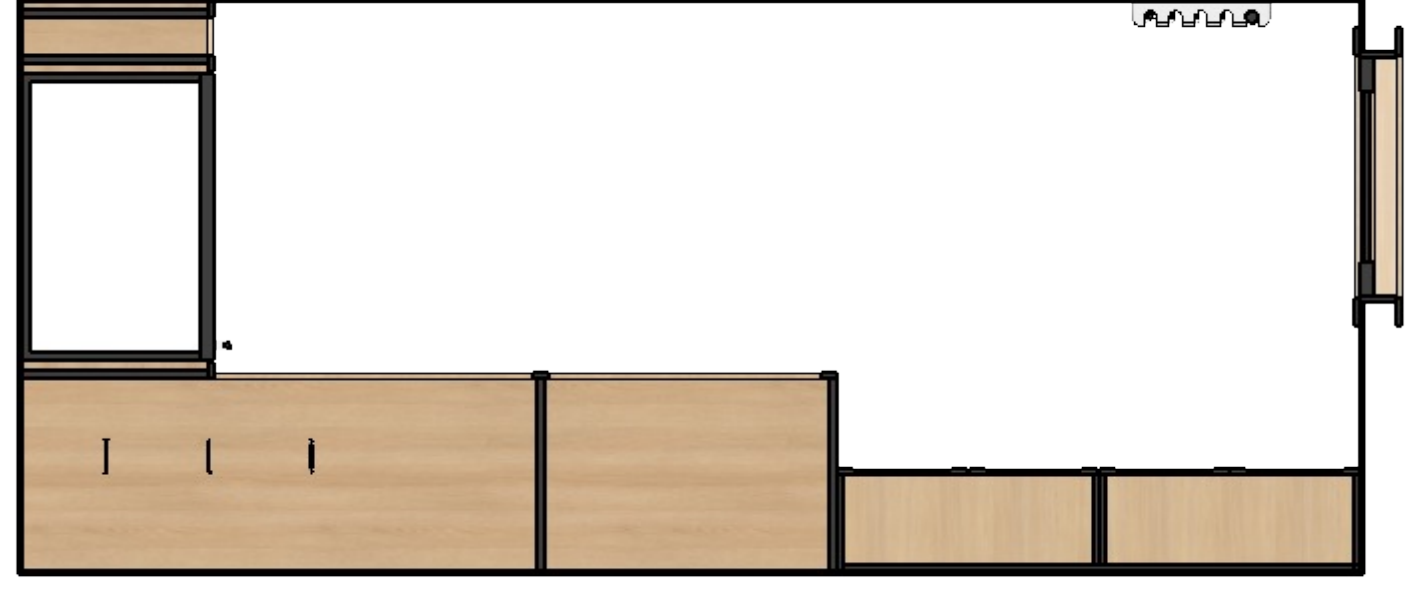

DRAWN BY
TLH

DESCRIPTION
Reflected Ceiling Plan

PROJECT NO.
21-101

CLIENT
Mr. & Mrs. Frank Brown
9013 Thompson Dr.
Argyle, TX 76226

ISSUE
05.08.2020

RE-ISSUE
05.12.2021

PROJECT
Great Room, Dining Room, Kitchen & Pantry

PROJECT ADDRESS
Silver Lakes Ranch
Building Lot 551
Crossinbears Dr
Bowie, TX 76230

GeoFaze SIPS
27 Glen Hill Road
Wilton, CT 06897